Calling Softly
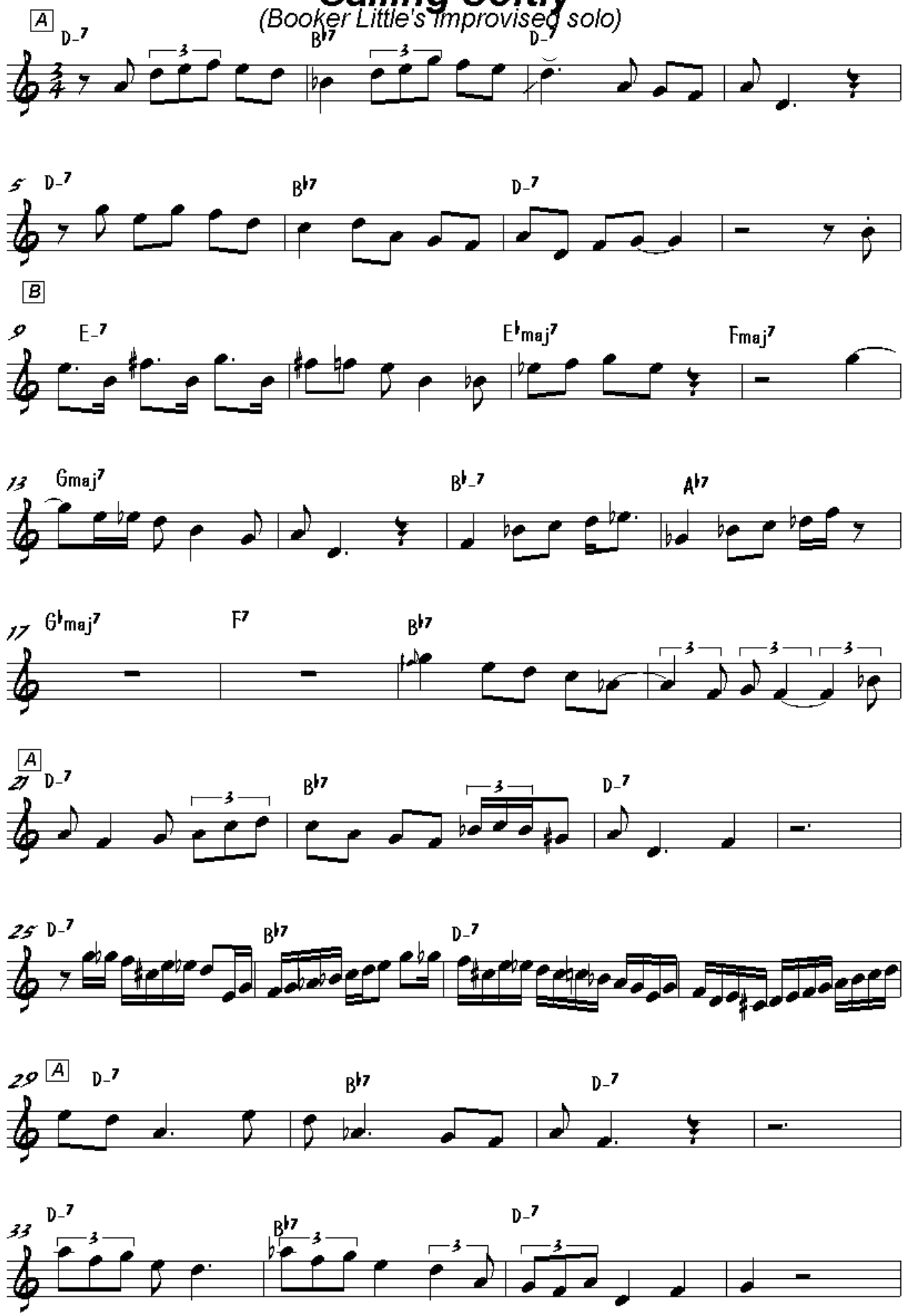
(Booker Little's Improvised solo)